

LOTS 303 - 387 & TRACTS B - E

FRENSHIP MESA

AN ADDITION TO THE CITY OF WOLFFORTH, LUBBOCK COUNTY, TEXAS
SITUATED IN SECTION 24, BLOCK D-6, LUBBOCK COUNTY, TEXAS.

DATE 11-1-19

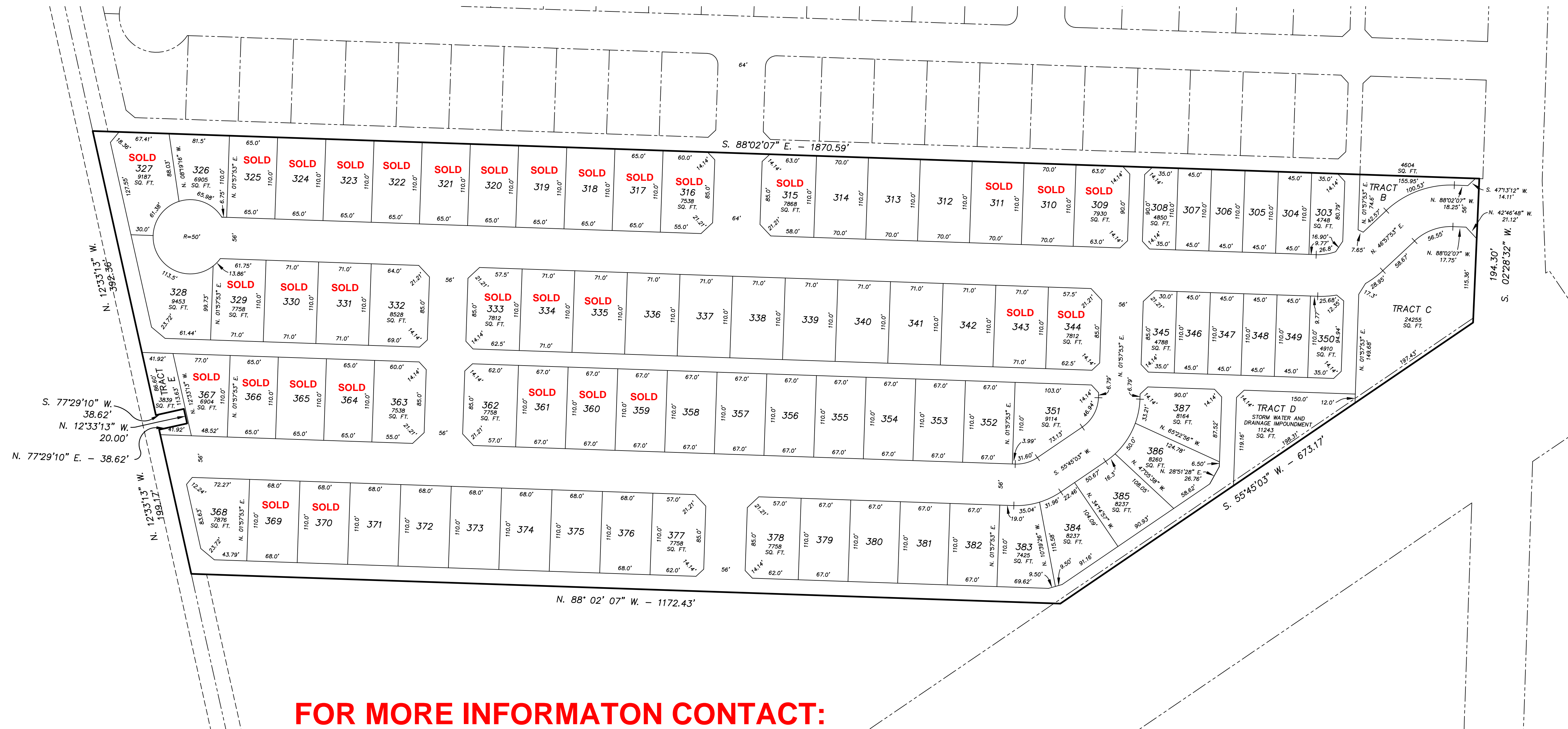

FOR MORE INFORMATION CONTACT:
SCOTT CAIN
Ph. 806-548-2828
SCOTT.TORTOISEANDHARE@GMAIL.COM
OR
SHAWN GENENBACHER
Ph. 806-239-6409
SHAWN.TORTOISEANDHARE@GMAIL.COM

APPROVAL

APPROVED THIS _____ DAY OF _____, 20____,
BY THE WOLFFORTH CITY COUNCIL OF LUBBOCK COUNTY, TEXAS.

APPROVED _____ MAYOR

ATTEST _____ CITY SECRETARY

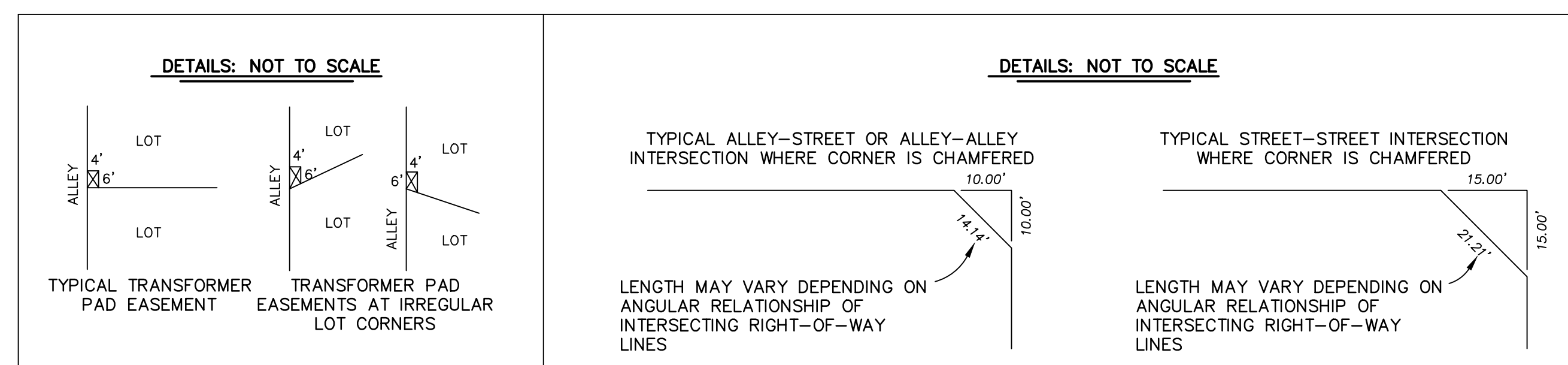

SURVEYOR'S CERTIFICATE:

KNOW ALL MEN BY THESE PRESENTS:

That I, Cyril H. Turner, a Registered Professional Land Surveyor, do hereby certify that I prepared this plat from an actual and accurate survey of the land and that the corner monuments shown thereon were properly placed under my personal supervision, in accordance with the Subdivision Regulations of the City of Wolfforth, Texas.

"PRELIMINARY, THIS DOCUMENT SHALL NOT BE RECORDED FOR ANY PURPOSE AND SHALL NOT BE USED OR VIEWED OR RELIED UPON AS A FINAL SURVEY DOCUMENT."

Cyril H. Turner
Registered Professional
Land Surveyor #6460

PRELIM PLAT

SCALE: 1" = 80'	APPROVED BY: CHT	DRAWN BY: CHT
DATE: 08/09/2017		
 OJD Engineering, L.P. Consulting Engineers & Surveyors	806-791-2300 328 E. HWY. 62, Unit #1 Wolfforth, TX 79382	FIRM#10193983